

Alto 1

Me And My Shadow

Swing $\downarrow = c.110$

3 **A**
mp

7

11

16 **B** 5 *mf* *mp*

25 **C** 7 **D** 8

43 **E** *mf* 3

49 **F** *f*

54 2 6

65 (Chatter) **G** *Drum cue:*

70 2 6

Alto 2

Me And My Shadow

Swing $\text{♩} = c.110$

3 **A**

7

11

16 **B** 5 *mf* *mp*

25 **C** 7 **D** 8

43 **E** *mp* 8

49 **F** *f*

54 2 6

65 (Chatter) Drum cue: **G** 8 8 8 8

70 2 6

Tenor 1

Me And My Shadow

Swing $\text{♩} = c.110$

A

3

mp

7

11

B

15

mf

5

24

mp

C

28

7 **D** 8 **E** 5

50

F

f

55

2 6 (Chatter)

66

Drum cue: **G**

8 8 8 8

70

2 6

Tenor 2

Me And My Shadow

Swing $\text{♩} = c.110$

3 *mp*

7

11

15 *mf* 5

24 *mp* C

28 7 D 8 E 5

50 F

55 2 6 (Chatter)

66 *Drum cue:* G

70 2 6

Bari. Sax.

Me And My Shadow

Swing

$\text{♩} = c.110$

Trumpet 1

Me And My Shadow

Swing $\text{♩} = \text{c. } 110$
mute (tins)

5 **A**

13 2 nat. 3 **B** 3 muted (tins)

24 3 **C** 3 3 **D** 6

41 nat. **E** 6 **F**

52

57

61 *ff* 8 8 8

65 (Chatter) Drum cue: **G** 8 8 8 8

70

75 *ff* 8

78 8 8

Trumpet 2

Me And My Shadow

Swing $\text{♩} = c. 110$
mute (tins)

1 *mp* 3 3 3 3

5 **A** 3

9 nat. 2 3 **B** 3 *mf* *mp* mute (tins)

13 3 **C** 3 3 **D** 6

17 nat. **E** 6 **F** *f* *f*

21 *mp*

25 *mp*

29 *ff* 3 3 3

33 (Chatter) *ff* Drum cue: **G** 3 3 3 3

37 *mp*

41 *ff* 3

45 *ff* 3 3

Trumpet 3

Me And My Shadow

Swing $\text{♩} = \text{c. } 110$

mute (tins) *mp* **A** *3* *3* *3* *3*

mp *mf* *mp* *f* *f* *ff* (Chatter) Drum cue: **G** *8* *8* *8* *8* *ff* *8* *8* *8* *8*

mp *mf* *mp* *f* *f* *ff* (Chatter) Drum cue: *8* *8* *8* *8* *ff* *8* *8* *8* *8*

Trumpet 4

Me And My Shadow

Swing $\text{♩} = \text{c. } 110$
mute (tins)_g

5 **A**

13 2 nat. 3 **B** 3 mute (tins)

24 3 **C** 3 3 **D** 6

41 nat. **E** 6 *f*

51 **F**

57

61 *ff* 3 3 3

65 (Chatter) Drum cue: **G** 3 3 3 3

70

75 *ff* 3

78 3 3

Trombone 1

Me And My Shadow

Swing $\text{♩} = c.110$
4

A 10

mf

18

B 8 **C** 8 **D** 6

f

E 6 **F**

f

52

56

60

ff

64 (Chatter) Drum cue: **G**

s s s

69

73

77

ff s

Trombone 2

Me And My Shadow

Swing $\text{♩} = \text{c.}110$
4

A

10

18

B

8

C

8

D

6

42

E

6

F

52

56

60

64

(Chatter) *Drum cue:*

G

69

73

77

Trombone 3

Me And My Shadow

Swing $\text{♩} = \text{c.}110$
4

A 10

mf

18 **B** 8 **C** 8 **D** 6

f

42 **E** 6 **F**

f

52

56

60 *ff* *ff*

64 (Chatter) *Drum cue:* **G**

f

69

73

77 *ff* *ff*

Trombone 4

Me And My Shadow

Swing $\text{♩} = \text{c.}110$
4

A 10

18

B 8 **C** 8 **D** 6

42

E 6 **F**

52

56

60

64

(Chatter) Drum cue:

G

69

73

77

Me And My Shadow

Piano

Swing $\text{♩} = c.110$

Words And Music by Al Jolson and Dave Dreyer

A

8 E^b7 $Cm7$ $Cm7$ C^b7 B^b13 E^b6 **B** B^b6 F^9 E^b/c $Bdim$

15 Cm F^9 Cm F^9 B^b **C** E^b6 $A^b m6$

22 Fm $Fm7$ B^b7 E^b6 $Cm7$ $Fm7$ B^b9 S

28 $Cm7$ $E^b m6$ F B^b

35 **D** E^b6 $B^b m6$ E^b7 $A^b maj7$ A^b6 $Gm7/b5$ C^9 F^9

42 B^b7 **E** E^b6 D^b9 C^9 Fm $Fm7$ B^b7

49 $Gm7/b5$ C^9 **F** Fm $F^b dim$ $Gm7$ C^9

55 $Fm7$ Cm Cm/B^b Cm^9/A A^b7 Cm/G $G^b dim$ $Fm7$ $Fm7$ B^b7

61 **G** E^b6 E^b6/D^b A^b7/C $A^b m9/C^b$ E^b6 E^b6 **H** Fm

68 $F^b dim$ $Cm7$ C^9 $Fm7$ Cm Cm/B^b Cm^9/A A^b7

75 Cm/G $G^b dim$ $Fm7$ $Fm7$ B^b7 **I** E^b6 E^b6/D^b A^b7/C $A^b m9/C^b$ E^b6 E^b6

Me And My Shadow

Bass

Words And Music by Al Jolson and Dave Dreyer

Swing $\text{♩} = c.110$

A

7

12

B

18

C

23

29

35

D

41

E

47

F

53

59

G

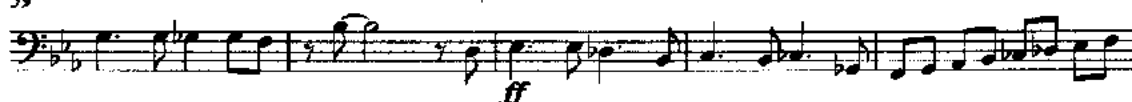

64

H

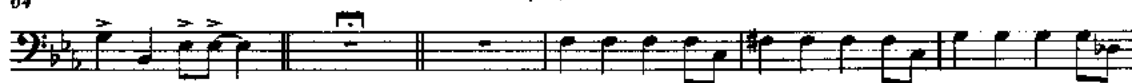

70

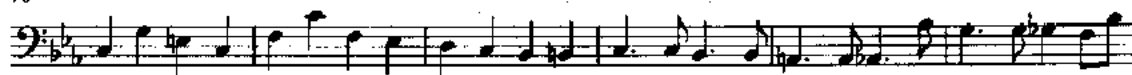

76

I

Drums

Me And My Shadow

Swing $\text{♩} = \text{c.}110$

11 **A**
3 MORE 7 MORE

13 *mf* **B** **C**
5 MORE 8 MORE 6 MORE

34 **D**
6 MORE

43 **E** **F** SHUFFLE **8 MORE**
mf *f*

60 *ff*

63 (Chatter)

66 *On cue:* **G** **8 MORE**

76

78

Guitar

Me And My Shadow

♩ = c.110
Swing

Measures 1-4: E^b6 $B^b9(\#5)$ B^b9 E^b6 $B^b9(\#5)$ B^b9
mf

Measures 5-8: E^b6 $B^b9(\#5)$ B^b9 E^b6 $B^b9(\#5)$ B^b9
A

Measures 9-12: E^b6 E^b7 Cm^7 Cm^7 C^b7 B^b11 E^b6

Measures 13-16: B^b6 F^9 B^b/c $Bdim$ Cm F^9 Cm F^9

Measures 17-20: B^b6 E^b6
mp
B

Measures 21-24: A^bm^6 Fm Fm^7 B^b7

Measures 25-28: E^b6 Cm^7 Fm^7 B^b9 E^b6
C

Measures 29-33: D^7 Cm^7 E^bm^6 F B^b
mf

Measures 34-37: E^b6 B^bm^6 E^b7 A^bmaj^7 A^b6
D

Measures 38-41: Gm^7b5 C^7 F^9 B^b7
f

Guitar

2

43 **E**
Eb6 Db9 C9
mf

47 Fm C7 Fm C7 Fm7 Bb7 Gm7b5 C9

51 **F**
Fm F#dim Gm7 C9
f

55 Fm7 Cm Cm/Bb Am7b5 Ab7

59 Cm/G Gbdim Fm7 Bb7 Eb6 Eb6/Db
ff

62 Ab7/C Abm9/Cb Eb6

65 (Chatter) **G** Fm7 F#dim
Drum cue: (x x x x x x x x x x x x x x)
s s s s

69 Gm7 C9 Fm7 Cm Cm/Bb

74 Am7b5 Ab7 Cm/G Gbdim Fm7 Bb7 Eb6 Eb6/Db

78 Ab7/C Abm9/Cb Eb6

Me And My Shadow

Swing $\text{♩} = c. 110$

A

3

And like the

3

Like the wall - pap - er sticks to the wall,

7

sea shore clings to the sea, You'll

Like you'll nev - er get rid of your shad - ow

11

nev - er get rid of me. Let all the oth - ers fight and fuss, what - e - ver

Let all the oth - ers fight and fuss, what - e - ver

B

15

hap - pens we've got us. Me

3

hap - pens we've got us. Clos - er than pa - ges that

20

and my shad - ow

3

stick in a book, we're clos - er than rip - ples that flow in a brook,

23

strol - ling down the av - e - nue.

3

where - e - ver you find him you'll find me just look. clos - er than a mis - er or the

C

26

3

Clos - er than smog is to all of L. A.

and my

blood hounds to Liz - a. Me

Vocals

2

29

closer than Rick - y to confess - ing he's gay. Not a soul can bust this team in
shad - - - ow. Not a soul can bust this team in

33

D

two, we stick to - ge - ther like glue. And when it's sleep ing_ time_ we
two, we stick to - ge - ther like glue. That's when we rise, _____

37

start to sing. Our_ clocks don't chime, a - they
Spoken: "Oh you think you're so jazz you" what a sur - prise, a - they

41

E

ring - a - ding - ding, happ - y new year. And now to re - peat what I said at the start,
ring - a - ding - ding, happ - y new year. Me and my

45

you'll need a large crow bar_ to break us a - part. We're a - lone but far from blue.
shad - - - ow_ We're a - lone but far from blue.

50

F

Be - fore we get fin - ished we'll make the town roar,
Be - fore we get fin - ished we'll make the town roar, we'll hit a few late spots and

Vocals

3

54

We'll start off at String - y's_ and may - be Grou cho_ life_ is
 then a few more. We'll start off at String - y's_ and may - be Grou cho_ life_ is

57

gon-na be a we wow whee_ for my shad ow_ and me.
 gon-na be a we wow wheel_ for my shad ow_ and me.

65

(Chatter) Drum cue: G
 Drum cue: Be-forewe get fin- ished we'll makethe town roar,
 Be-forewe get fin- ished we'll makethe town roar,

69

we'll hit a few late spots and then a few more. We'll start off at Stringy's_ and
 we'll hit a few late spots and then a few more. We'll start off at Stringy's_ and

72

may - be Grou cho_ life_ is gon-na be a we wow - whee_ for
 may - be Grou cho_ life_ is gon-na be a we wow - wheel_ for

75

my shad - ow_ and me. tranarr@hotmail.com
 my shad - ow_ and me.